

Inland Geological Society

June 2026

Meeting:
Tuesday,
June 2, 2026

Time:
Social: 6:00pm
Dinner 6:15pm
Presentation:
7:00pm

Location:
3 Iron
Brewing Company
898 South Via Lata,
Suite A
Colton, CA 92324

Coming to Dinner?
Students \$10
IGS Members \$12
Non-Members \$15

Please RSVP by
May 29th to:

rsvp.igs@gmail.com

Newsletter of the Inland Geological Society - Volume 38 No. 6

In this issue:

- June Speaker: Caleb LePore 1-2
- Announcements / Upcoming Events 2
- IGS Meeting Schedule..... 2
- Meeting Location & Current IGS Officers..... 3

Speaker: Caleb LePore

*Biology Ph.D. Candidate
Loma Linda University
Department of Earth and Biological Sciences*

"Phytosaurs: A Spine-tingling Look at the Creatures of the Triassic Swamp"

Abstract:

Phytosaurs—the biggest, baddest predators of the Upper Triassic—have been studied for well over a century in the United States. While most phytosaur research has focused on their skulls, very little work has been done on the rest of the skeleton until recently. Caleb's work shines new light on old specimens, using the morphology of the vertebral column to reveal insights into how these ancient beasts lived, moved, and fed. His work reveals previously overlooked examples of variation in the vertebral column that may have application for terrestrial biostratigraphy in the Upper Triassic Chinle Formation and Dockum Group.



Speaker Biography:

Caleb LePore is a soon-to-be graduate of the Department of Earth and Biological Sciences at Loma Linda University. He recently defended his Ph.D. dissertation on the topic of phytosaurs, an extinct group of semi-aquatic reptiles commonly found as fossils in Upper Triassic rocks. His research centers on questions of function and variation in the anatomy of the vertebral column of phytosaurs.

ANNOUNCEMENTS:

We ask that anyone that wishes to attend the IGS meeting and would like to have dinner provided, to **PLEASE RSVP**. Those that have **NOT** RSVP'd will be offered dinner after all those that have RSVP'd have been served, and if any food remains.

The Inland Geological Society meet on the first Tuesday of September through June at:

3 Iron Brewing Company
 898 South Via Lata , Suite A
 Colton, California 92324
 (<https://www.3ironbrewingco.com>)

Our next meeting is scheduled for Tuesday, September 1, 2026.

Visit our:

- Webpage at <https://www.inlandgeo.org>.
- Facebook Page at <https://www.facebook.com/groups/InlandGeo/>.
- Instagram at <https://www.instagram.com/inlandgeosociety>



IGS coffee mugs are available at the monthly meetings for \$10. Get yours at the upcoming meeting!

3 Iron Brewing Company

898 South Via Lata, Suite A
Colton, California 92324

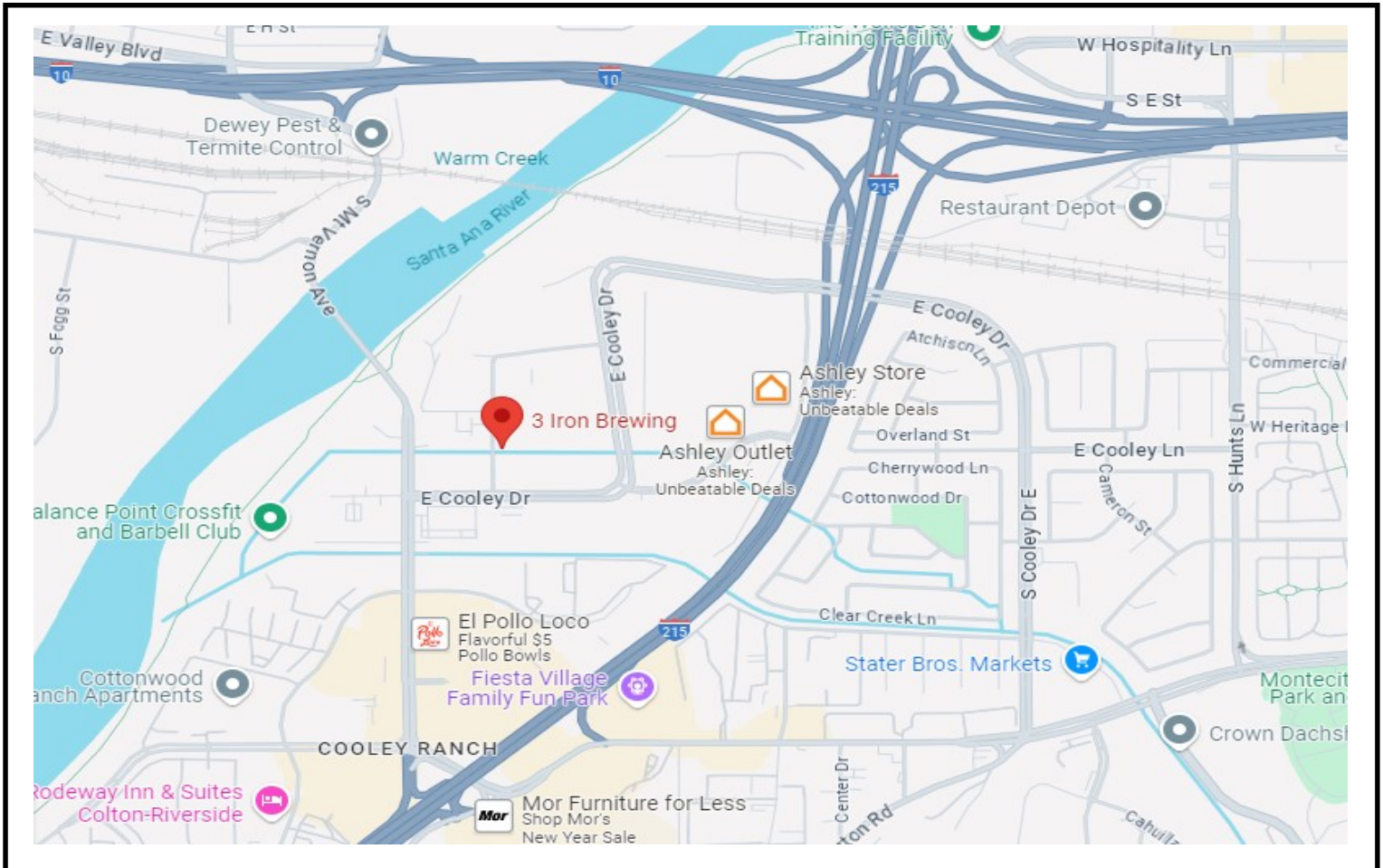

IGS OFFICERS

President

Jessie Del Mastro
Santa Ana RWQCB
jessie.p.bagby@gmail.com
951.551.7804

Vice President (Acting)

Shanna Delgado
Project Analyst
geoshanna16@gmail.com

Web Master

Lance Pompe
lpome@llu.edu

Treasurer

Margaret Gooding
mgooding@roadrunner.com
909.434.5377

Secretary

Shanna Delgado
Project Analyst
geoshanna16@gmail.com

Membership Chair

Silvia Flores
flores.silvia.spf@gmail.com
909.904.0785

Newsletter Editor

Jeff Fitzsimmons
Colorado River Basin RWQCB
geojeff08@att.net
951.212.5018